

ListReport for

213 Juliet Circle,
Cary, NC 27513

4BD | 4BA | 3,002 SQ. FT



JOANN SAMELKO

Realtor, ABR, ASP, CLHMS, CRS, GRI, SRES
BRE# 201153

m: (919) 616-2555

e: jsamelko@gmail.com

w: www.joannsamelko.com

4701 Creedmoor Road, Suite 105, Raleigh, NC 27612



4
BED

4
BATH

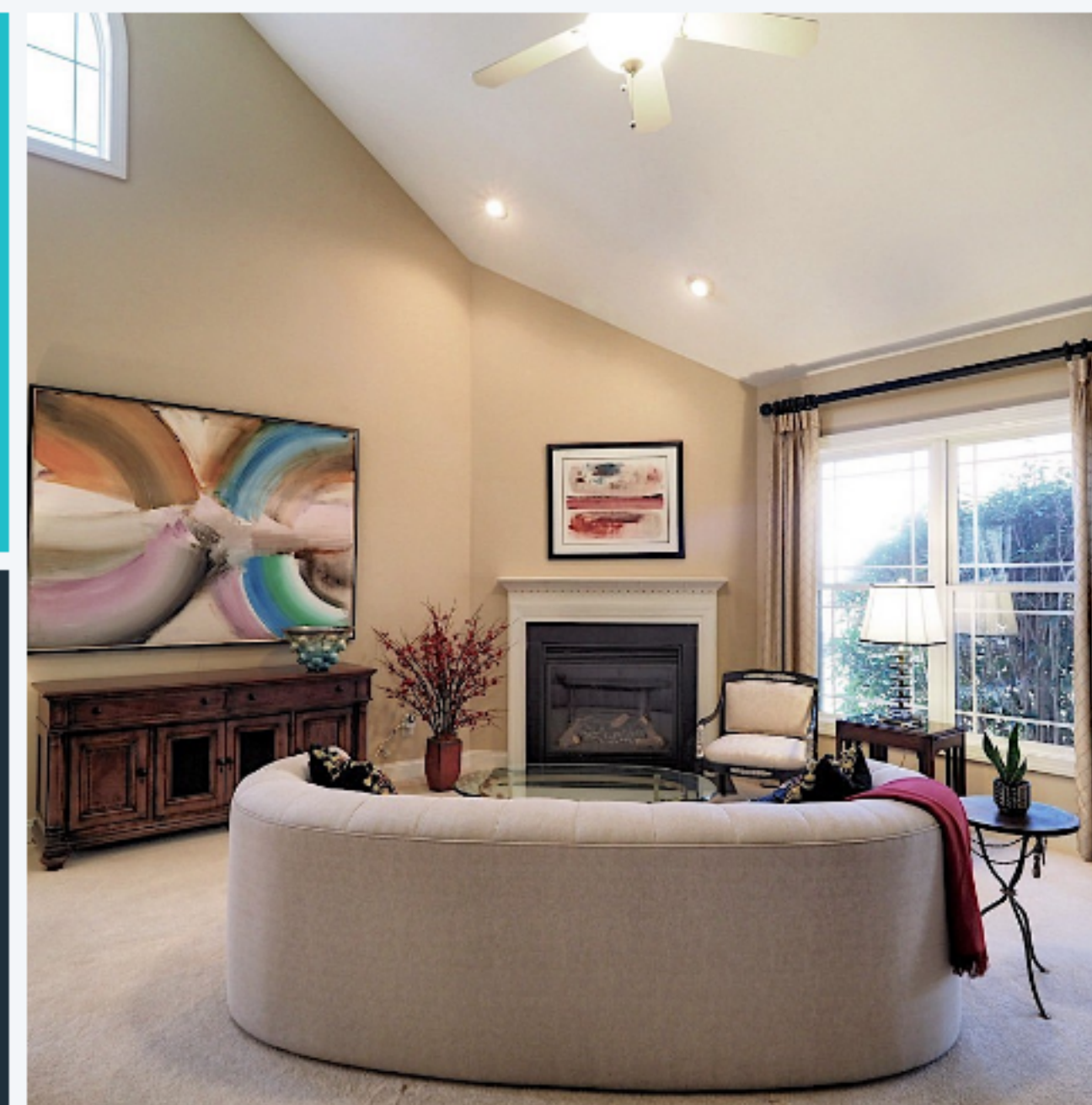

3,002
SQ FT



SUMMARY

You'll love the Floor Plan of this 3002 SF Residence in the Bexley @ Weston Community. 4 Bedrooms with 2 Full and 2 Half Baths with Owner En-Suite on First Floor. Cooks will adore the great kitchen with granite, stainless, tile backsplash, counter space galore, handy center island and adjacent breakfast room. The classic dining room features a tray ceiling. Perfect location to RTP, RDU, MetLife, SAS, Raleigh and Durham. Bexley @ Weston is a quiet 64-home subdivision surrounded by a greenway and within walking distance to the North Cary Park. Access to the greenway is across the street from this property.



VERY CONVENIENT AREA

Most major services in this area are located within **2** miles.



THE GREAT OUTDOORS

This home is located near a variety of outdoor activities.



NEIGHBORHOOD EATS

This home is located near **121** moderately priced restaurants rated four stars and up.



GREAT SCHOOLS

The schools for this home are **average** for this neighborhood



213 JULIET CIRCLE, CARY, NC 27513

AREA REPORT



CONVENIENT

This home is in a **convenient** area. Some daily errands in this location **require a car** and most major services are within **2** miles.



PHARMACY



COFFEE



MEDICAL



GYM



ATM



0.3
MILES

1
MILE

1.1
MILES

1.2
MILES

1.3
MILES



MOVIE THEATER



GAS



CLEANERS

2.5
MILES

1.9
MILES

1.7
MILES



ListReports

DISCLAIMER: The information in this report is from third-party sources and its accuracy cannot be guaranteed.



213 JULIET CIRCLE, CARY, NC 27513

SCHOOL REPORT



SCHOOLS IN YOUR AREA

The assigned schools are **average** for the area. There are also **14** private schools and **1** charter school within **5** miles.

PK-5

NORTHWOODS
ELEMENTARY
ASSIGNED

7
RATING

6-8

WEST CARY MIDDLE
SCHOOL
ASSIGNED

5
RATING

9-12

CARY HIGH
ASSIGNED

7
RATING



ListReports

DISCLAIMER: School data is provided by Great Schools, ATTOM Data Solutions and agent selection. It is intended for reference only. Contact the school or district directly to verify enrollment eligibility.



213 JULIET CIRCLE, CARY, NC 27513





OUTDOOR REPORT



THE GREAT OUTDOORS

This home is located near a variety of outdoor activities.

POPULAR

	DOG PARK GODBOLD PARK	1.7 MILES
	GOLF COURSE PRESTONWOOD COUNTRY CLUB	3.2 MILES
	PARK FRED G BOND METRO PARK	3.3 MILES
	LAKE LAKE JOHNSON PARK	6.1 MILES





213 JULIET CIRCLE, CARY, NC 27513

FOOD REPORT



NEIGHBORHOOD EATS

This home is located near **121** moderately priced restaurants and has an **above average** variety of cuisines.

134



WITHIN 5 MILES

\$

77

\$\$

44

\$\$\$

4

\$\$\$\$

1

GOOD EATS BY CATEGORY

FAST FOOD	21
ASIAN	16
AMERICAN	15
PIZZA	11
INTERNATIONAL	11
MEXICAN	9
DELIS	7
BARBECUE	6
BAKERIES	5
OTHER	14

To learn more about this home or to see other great homes in your area, please contact:



JOANN SAMELKO

Realtor, ABR, ASP, CLHMS, CRS, GRI,
SRES

BRE# 201153

m: (919) 616-2555

e: jsamelko@gmail.com

w: www.joannsamelko.com



4701 Creedmoor Road, Suite 105, Raleigh, NC
27612