

LOT 127 SECTION --- BLOCK --- PHASE FOUR SUBDIVISION MAYNARD OAKS

AS RECORDED IN MAP BOOK 1986 VOL. --- PAGE 622
OF THE WAKE COUNTY REGISTRY.

I declare that this survey complies with the North Carolina Standards of Practice for Surveying (section .1600) for class A surveys and that the calculated ratio of precision before adjustments is 10,000+. Furthermore, building corners shown are primary control monumentation for the re-establishment of property corners in the absence of grid monuments and other subdivision property corners. This survey is not to be recorded without the written authorization of the surveyor.

Registered Land Surveyor

- Notes:
- 1) North arrow is referenced to recorded document shown above unless denoted otherwise.
 - 2) House ties are radial to property lines unless shown otherwise.
 - 3) Underground pipes not located with this survey.
 - 4) All areas are computed by coordinates.

LEGEND:

- O = EXISTING IRON PIPE
- = NEW IRON PIPE
- P = PORCH, S = STOOP, SH = SHED
- = FENCE, R = RADIUS
- = CREEK (APPROX. LOCATION)
- E- = OVERHEAD ELECTRIC LINE
- LP = LIGHT POLE, PP = POWER LINE
- CP = CARPORT, PK = MASONRY NAIL
- PL = PROPERTY LINE, MH = MANHOLE
- PM = PRELIMINARY MAP
- LBS = LOCATION BY SCALE
- CL = CHAINLINK, WD = WOOD
- C = CHIMNEY, ■ = ELECT. TRANSFORMER
- = RECORDED BUILDING ENVELOPE
- L = ARC LENGTH, CH = CHORD LENGTH
- YI = YARD INLET
- D = DECK

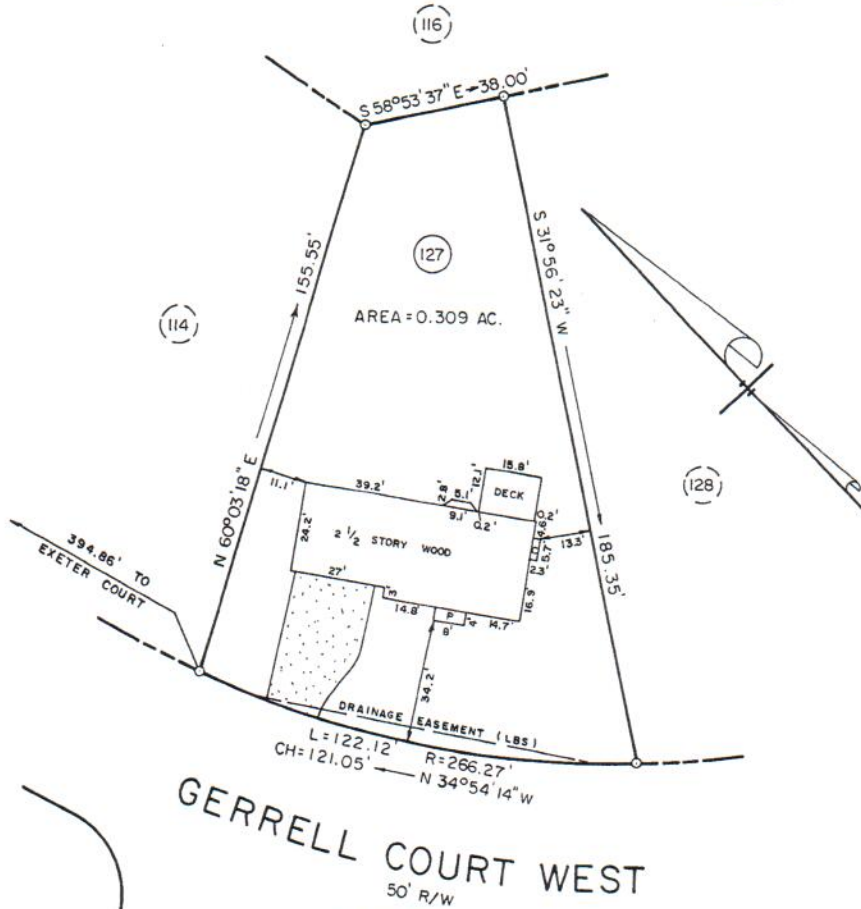

GERRELL COURT WEST
50' R/W

SURVEY FOR
JAMES VANTY LAMBE, II
S. LYNNE RITTER
WAKE COUNTY, NORTH CAROLINA



DATE: 17 FEBRUARY 1997

TOWNSHIP: CARY

SCALE: 1" = 40'



AL PRINCE & ASSOCIATES, P.A.
ENGINEERS - SURVEYORS - PLANNERS
P.O. BOX 44
975 WALNUT ST., SUITE 239
CARY, NORTH CAROLINA, 27511
PH. 467-3545

